

ORDINANCE No. 39.

Ordinance to annex certain contiguous territory to the Village of Ottoville, State of Ohio, County of Putnam.

Be it ordained by the council of the Village of Ottoville, State of Ohio, that the following described contiguous territory be annexed to said Village of Ottoville, State of Ohio.

Namely all the territory contained within the following meets and bounds to wit:

Sec. 1. Commencing on the North corporation line of the Village of Ottoville, County of Putnam, State of Ohio, in the center of West Canal Street; thence South along the center of West Canal Street to the center of the alley on the south line of inlot number eight (8) in the said Village of Ottoville; thence west on the center of said alley, and between said inlots eight and seven, and fifty-five and fifty-six to the center of Church Street, in said Village; thence northerly and north-westerly on the center line of said Church Street to north corporation line of said Village; thence east on said north corporation line to the place of beginning. Said real estate including inlots 8, 9, 10, 11, 12, 13, 14, 15, 56, 57, and the east part of outlot 3 as platted on the plat of said Village of Ottoville, thus reestablishing the former lines of said Village of Ottoville, State of Ohio, as they were when said Village was first incorporated.

Sec. 2. That the council of said Village of Ottoville hereby elects and appoints J. C. Wannemacher to prosecute the proceedings necessary to affect the annexation of the above described territory to said Village of Ottoville, County of Putnam, State of Ohio.

Sec. 3. This Ordinance shall take effect and be in force from and after the earliest period allowed by law.

Passed in Council this 21st. day of June, 1921.



Mayor of the Village of Ottoville, O.



Clerk of the Village of Ottoville, O.

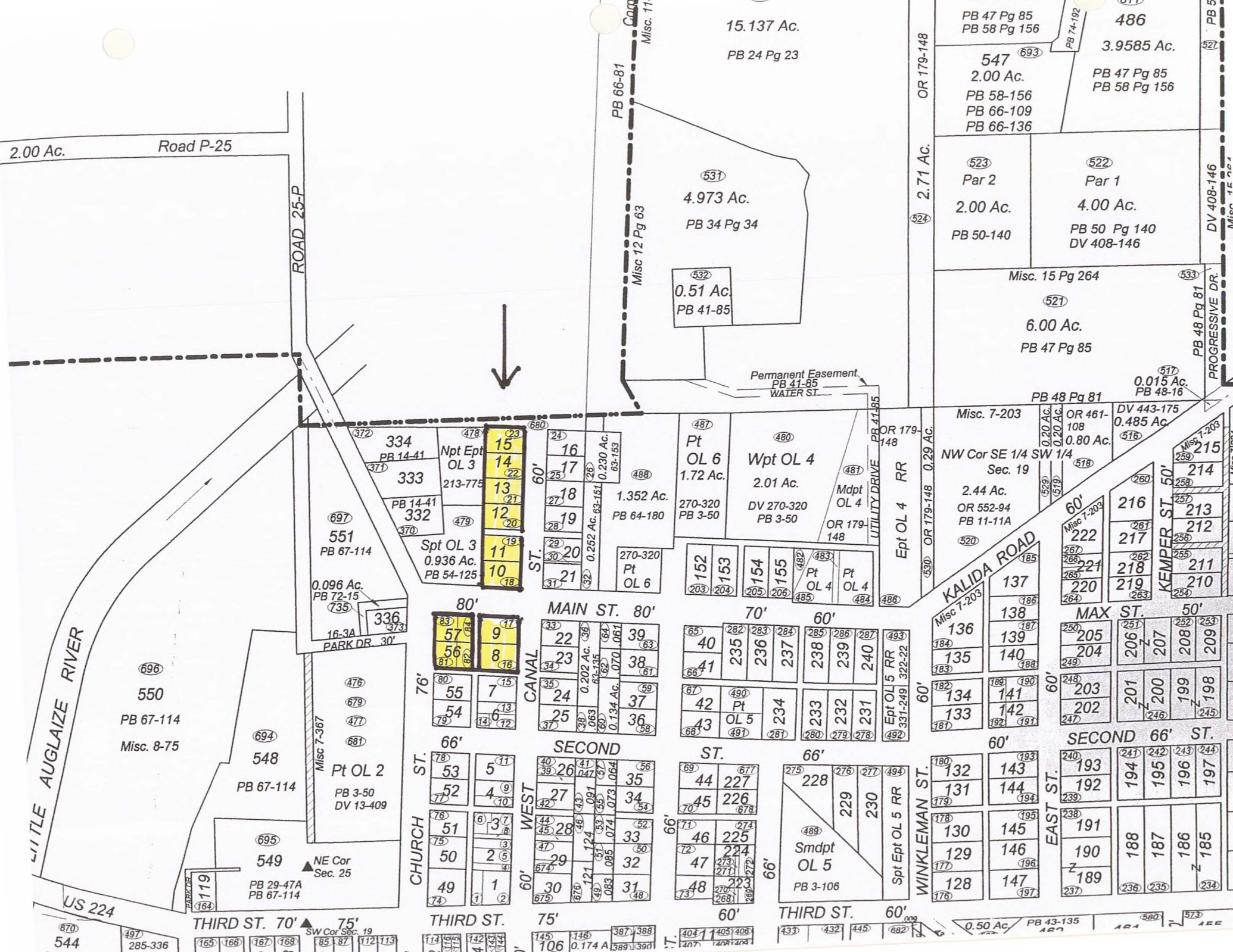

2.00 Ac. Road P-25

ROAD 25-P

LITTLE AUGLAIZE RIVER

US 224

Caro

Misc 12 Pg 63

15.137 Ac.
PB 24 Pg 23

4.973 Ac.
PB 34 Pg 34

0.51 Ac.
PB 41-85

Permanent Easement
PB 41-85
WATER ST

OR 179-148
2.71 Ac.

3.2239 Ac.
PB 47 Pg 85
PB 58 Pg 156
547
2.00 Ac.
PB 58-156
PB 66-109
PB 66-136

523 Par 2
2.00 Ac.
PB 50-140
522 Par 1
4.00 Ac.
PB 50 Pg 140
DV 408-146

Misc. 15 Pg 264
521
6.00 Ac.
PB 47 Pg 85

PB 48 Pg 81
Misc. 7-203
OR 461-108
0.80 Ac.
NW Cor SE 1/4 SW 1/4
Sec. 19
2.44 Ac.
OR 552-94
PB 11-11A

334
PB 14-41
Npt Ept
OL 3
333
213-775
PB 14-41
332
PB 14-41
330
551
PB 67-114
0.096 Ac.
PB 72-15
735
336
373
PARK DR. 30'

15
14
13
12
11
10
16
17
18
19
20
21
22
23
24
25
26
27
28
29
30
31
32
0.230 Ac.
63-153
1.352 Ac.
PB 64-180
270-320
Pt
OL 6
0.252 Ac.
63-151
63-153
270-320
Pt
OL 6

487
Pt
OL 6
1.72 Ac.
270-320
PB 3-50
480
Wpt OL 4
2.01 Ac.
DV 270-320
PB 3-50
481
Mdpt
OL 4
OR 179-148
Ept OL 4
RR
OR 179-148
0.29 Ac.

OR 179-148
0.20 Ac.
0.20 Ac.
OR 461-108
0.80 Ac.
518
215
214
213
212
211
210
209
208
207
206
205
204
203
202
201
200
199
198
197
196
195
194
193
192
191
189
188
187
186
185
184
183
182
181
180
179
178
177
176
175
174
173
172
171
170
169
168
167
166
165
164
163
162
161
160
159
158
157
156
155
154
153
152
151
150
149
148
147
146
145
144
143
142
141
140
139
138
137
136
135
134
133
132
131
130
129
128
127
126
125
124
123
122
121
120
119
118
117
116
115
114
113
112
111
110
109
108
107
106
105
104
103
102
101
100
99
98
97
96
95
94
93
92
91
90
89
88
87
86
85
84
83
82
81
80
79
78
77
76
75
74
73
72
71
70
69
68
67
66
65
64
63
62
61
60
59
58
57
56
55
54
53
52
51
50
49
48
47
46
45
44
43
42
41
40
39
38
37
36
35
34
33
32
31
30
29
28
27
26
25
24
23
22
21
20
19
18
17
16
15
14
13
12
11
10
9
8
7
6
5
4
3
2
1

550
PB 67-114
Misc. 8-75

548
PB 67-114
Pt OL 2
PB 3-50
DV 13-409

549
PB 29-47A
PB 67-114
NE Cor
Sec. 25

544
1.038 Ac.
Pt OL 1

545
1.038 Ac.
Pt OL 1

546
1.038 Ac.
Pt OL 1

547
1.038 Ac.
Pt OL 1

548
1.038 Ac.
Pt OL 1

549
1.038 Ac.
Pt OL 1

550
1.038 Ac.
Pt OL 1

551
1.038 Ac.
Pt OL 1

552
1.038 Ac.
Pt OL 1

553
1.038 Ac.
Pt OL 1

554
1.038 Ac.
Pt OL 1

555
1.038 Ac.
Pt OL 1

556
1.038 Ac.
Pt OL 1

557
1.038 Ac.
Pt OL 1

558
1.038 Ac.
Pt OL 1

559
1.038 Ac.
Pt OL 1

560
1.038 Ac.
Pt OL 1

561
1.038 Ac.
Pt OL 1