

VILLAGE OF OTTOVILLE, OHIO

ORDINANCE NO. 314

AN ORDINANCE PARTIALLY VACATING BENDELE STREET WITHIN THE VILLAGE OF OTTOVILLE, OHIO.

WHEREAS, there is good cause for partially vacating the portion of Bendele Street located between lots 341, 342, 344, and 345 in the Village of Ottoville, Ohio, and that said vacation will not be detrimental to the general interests of the Village;

NOW, THEREFORE, be it ordained by the Council of the Village of Ottoville, Ohio, a majority of its members concurring hereto that:

SECTION 1. That the portion of Bendele Street located between lots 341, 342, 344, and 345 in the Village of Ottoville, Ohio, shall be, and the same is hereby vacated.

SECTION 2. That this Ordinance become effective at the earliest day allowed by law.

PASSED: *February 25, 2002*

ATTEST:

Virginia M. Kimmet
Clerk

APPROVED:

Judy M. Wannack
Mayor

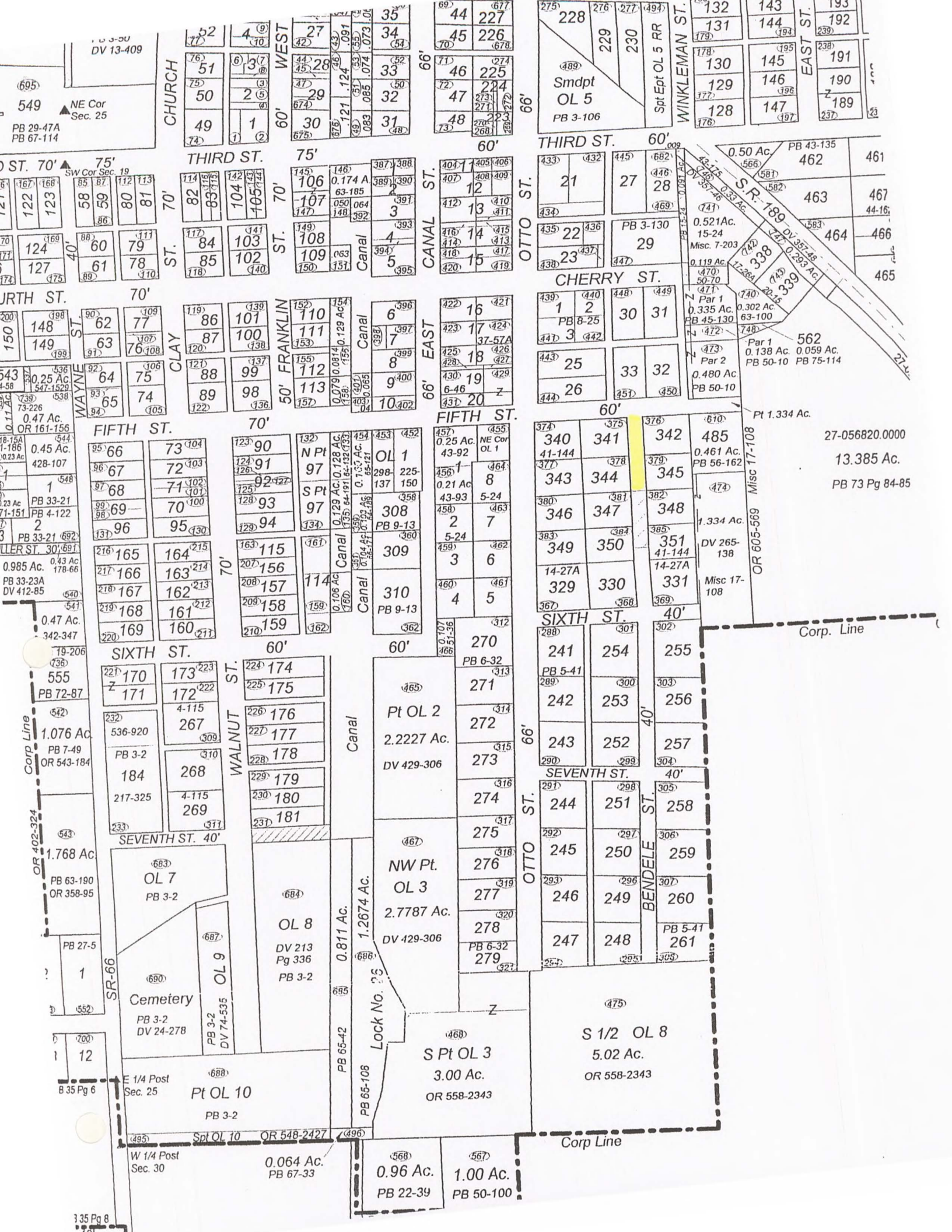

NE Cor
Sec. 25
549
PB 29-47A
PB 67-114

Wayne St.
543
544
545
546
547
548
549
550
551
552
553
554
555
556
557
558
559
560
561
562
563
564
565
566
567
568
569
570
571
572
573
574
575
576
577
578
579
580
581
582
583
584
585
586
587
588
589
590
591
592
593
594
595
596
597
598
599
600

Church St.
51
50
49
1

Third St.
27
28
29
30
31
32
33
34
35

Canal East
16
17
18
19
20

Church St.
51
50
49
1

Wayne St.
543
544
545
546
547
548
549
550
551
552
553
554
555
556
557
558
559
560
561
562
563
564
565
566
567
568
569
570
571
572
573
574
575
576
577
578
579
580
581
582
583
584
585
586
587
588
589
590
591
592
593
594
595
596
597
598
599
600

Church St.
51
50
49
1

Third St.
27
28
29
30
31
32
33
34
35

Canal East
16
17
18
19
20

Church St.
51
50
49
1

Wayne St.
543
544
545
546
547
548
549
550
551
552
553
554
555
556
557
558
559
560
561
562
563
564
565
566
567
568
569
570
571
572
573
574
575
576
577
578
579
580
581
582
583
584
585
586
587
588
589
590
591
592
593
594
595
596
597
598
599
600

Church St.
51
50
49
1

Third St.
27
28
29
30
31
32
33
34
35

Canal East
16
17
18
19
20

Church St.
51
50
49
1

Wayne St.
543
544
545
546
547
548
549
550
551
552
553
554
555
556
557
558
559
560
561
562
563
564
565
566
567
568
569
570
571
572
573
574
575
576
577
578
579
580
581
582
583
584
585
586
587
588
589
590
591
592
593
594
595
596
597
598
599
600

Church St.
51
50
49
1

Third St.
27
28
29
30
31
32
33
34
35

Canal East
16
17
18
19
20